oh, the places we'll go!

Digitized by the Internet Archive
in 2011 with funding from
LYRASIS Members and Sloan Foundation

http://www.archive.org/details/tayloruniversity2002tayl

THE VINE

volume 30

taylor university

1025 w rudisill blvd

fort wayne in 46807

260.744.8000

Oh, the places we will go!

academics 4

athletics 16

life 32

people 82

index 112

Oh, the Places We'll Go!

We've come together after having gone many different places. We are "going" together everyday in our lives. We have opportunities to "go", not only geographically, but also intellectually, spiritually and emotionally. As we study abroad, participate in internships, and build relationships, we go to places many of us never expected. In fact, we are so surrounded by "going" that we will "go", whether we like it or not.

- TUFW is "going" by expanding student enrollment and building the new library
- TSO is "going" by the addition of a new position and new events
- The Vine is "going" where no other university has gone by switching to a CD yearbook

These are just a few of the countless opportunities we have to "go" while attending college. We should embrace, enjoy, and experience all that we can. I leave you with some encouragement and advice from Dr. Suess:

"So...
be your name Buxbaum or Bixby or Bray
or Mordecai Ali Van Allen O'Shea,
you're off to Great Places!
Today is your day!
Your mountain is waiting.
So... get on your way!"

-Jessica Hochstetlar
The Vine Editor

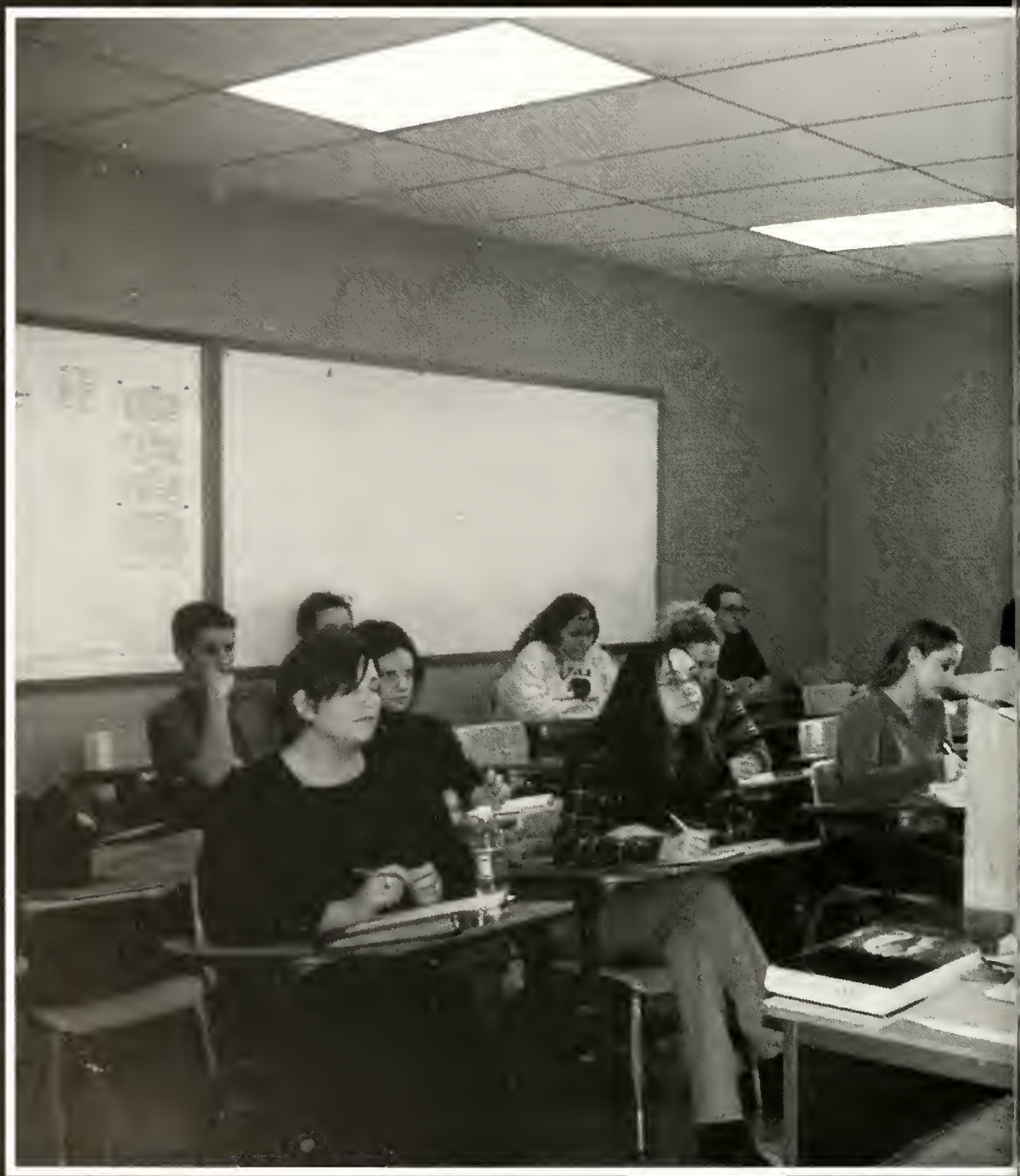

Layout: Beth Bongard

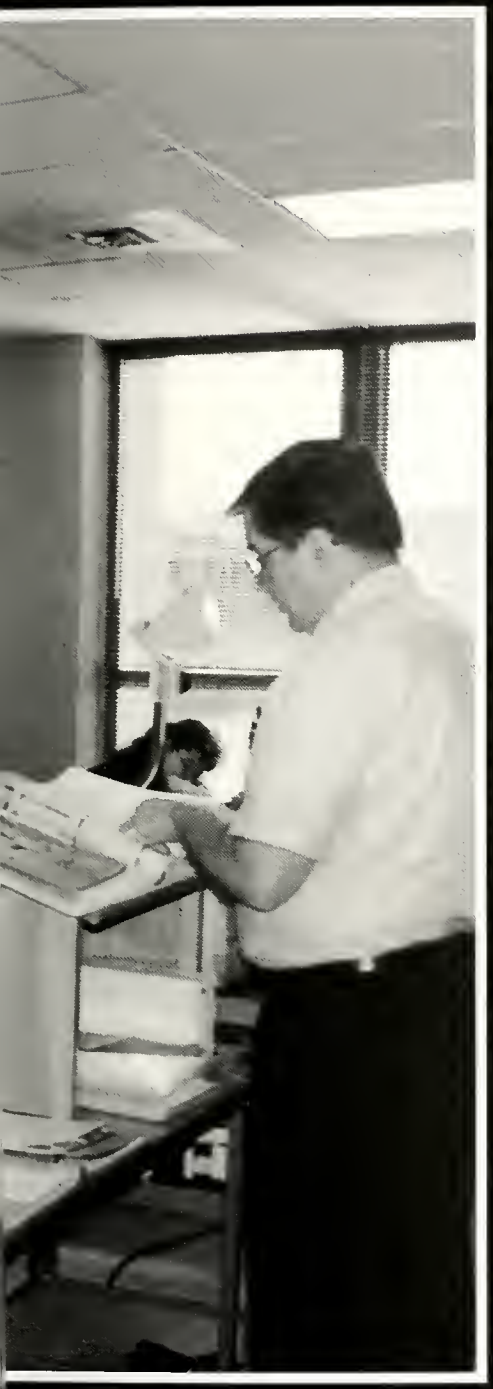

"You have brains in your head.
You have feet in your shoes.
You can steer yourself
any direction you choose.
You're on your own. And you
know what you know.
And *YOU* are the guy who'll
decide where to go.

You'll be on your way up!
You'll be seeing great sights!
You'll join the high fliers
who soar to new heights.

And will you succeed?
Yes! You will, indeed!
(98 and 3/4 percent
guaranteed).
Kid, *YOU'LL* move mountains."
~Dr. Seuss~

academics

Photos: Beth Bongard

Academics

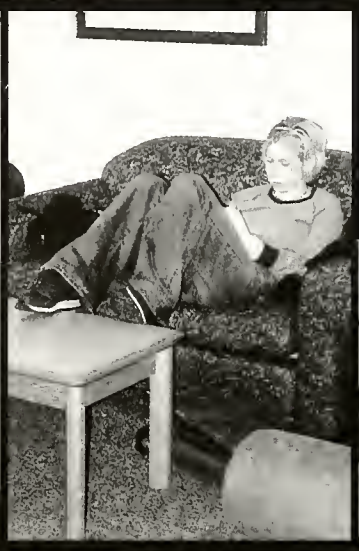

Layout: Beth Bongard

Photos: Beth Bongard

Academics

Layout: Beth Bongard

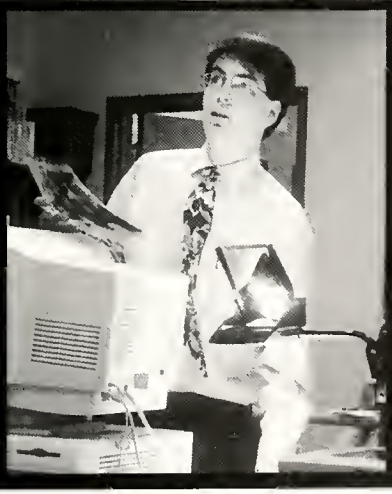

Photos: Beth Bongard and Jessica Hochstetler

Academics

Layout: Beth Bongard

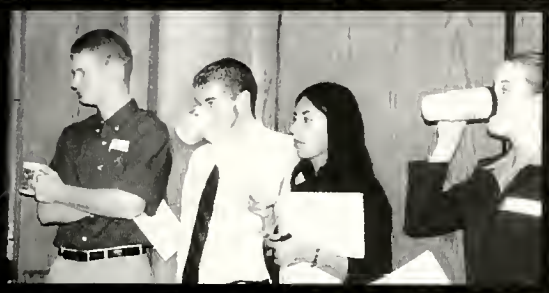

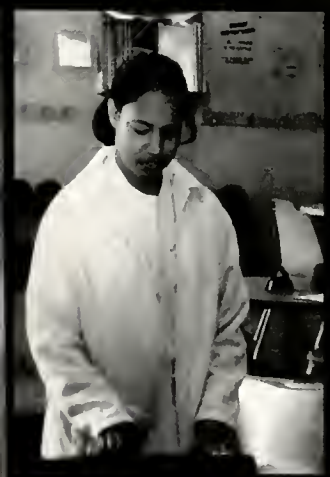

Photos: Beth Bongard and Jessica Hochstetler

Academics

Layout: Beth Bongard

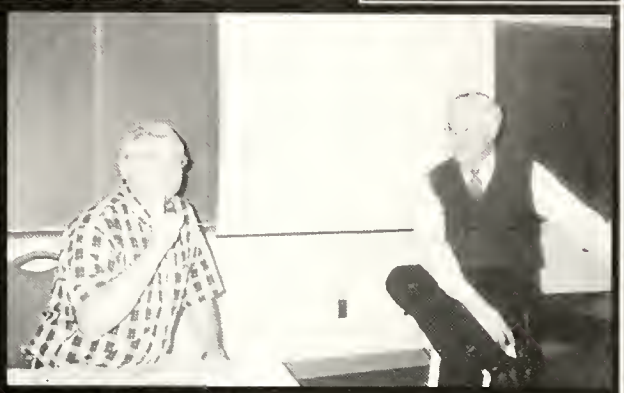

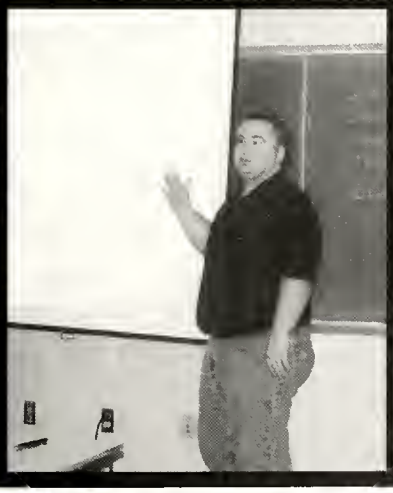

Photos: Beth Bongard, Jessica Hochstetler and Natasha Fast

Academics

Layout: Beth Bongard

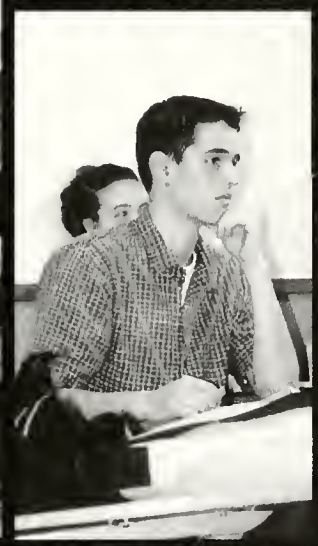

Photos: Beth Bongard, Jessica Hochstetler and Natasha Fast

Layout: Beth Bongard

"Oh, the places you'll go!
There is fun to be done!
There are points to be scored.
There are games to be won.
And the magical things you
can do with that ball
will make you the winning-est
winner of all.
Fame! You'll be famous as
famous can be,
with the whole wide world
watching you win on TV.

Then you'll come to a place. . .
A place you could sprain both
your elbow and chin!
Do you dare stay out? Do you
dare go in?
How much can you lose? How
much can you win?"
~Dr. Seuss~

athletics

otos: Beth Bongard

Men's SOCCER

It certainly was a different kind of year for the men's soccer team. With only four returning players from last year's team, it is an understatement to say that the team lacked experience. Coach Bob Hamilton said the lack of experience did not hurt the team like it could have. The players had the desire to learn the game and the desire to play.

The team was lead by returning seniors Jose Sanchez and Paul Kellogg and juniors Matt Thebarge and Mike Collins. Also joining the team were seniors Anthony Chapman, Bo Holden, Andy Mays, junior Chris Thompson, and sophomore Marc Murnane all of whom had never played before.

The team started slow, managing only a tie in their first six games, but picked up their play in the second half of the season. They finished the season by winning three of their last four games and ended with a final record of 7-12-1.

Over the course of the season the team experienced something they had not had over the previous two years, a home field. With the completion of the Eicher Student Commons came a new soccer field located on campus. This brought out more fans to watch the games and cheer on the team.

Coach Hamilton said he was pleased with the way the team played and he looks forward to next season. Hamilton also said that he expects the team to do very well next season. The team will once again play all their home games on campus and are expecting a larger turnout of students at their games.

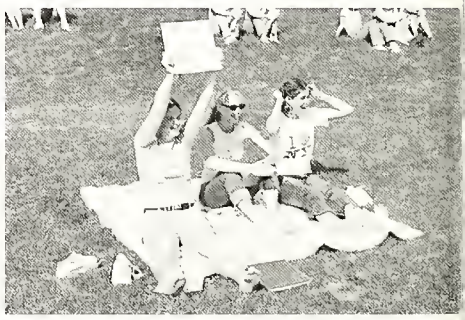

With the home field back on campus fans showed their support by coming out and cheering on the soccer team

Who broke what?
Right: Junior Chris Thompson after surgery to repair four broken bones in his face.
Far Right: Junior Mike Collins showed off his skills by breaking the single game, the single season, and the all time career scoring records. Collins finished the season with 38 goals and Thompson's face healed in no time.

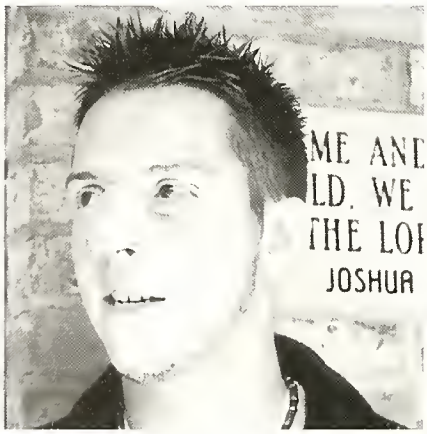

2001 Schedule:

Grace Bible College-L
Goshen J.V.-T
St. Francis J.V.-L
Defiance-L
Lincoln Christian-L
Fairhaven-L
Great Lakes Christian College-W
Oakland City-L
Cincinnati Bible College-L
Reformed Bible College-W
Grace Bible College-L
Great Lakes Christian College-W
St. Marys-W
Oakland City-L
Franklin-L
Rochester-L
Fairhaven-W
Indiana Tech J.V.-W
Bluffton-L
Reformed Bible College-W

Season Record: 7-12-1

Left: Senior Jose Sanchez shows the alumni team that until next year he is still part of the Taylor team.

Senior Paul Kellogg and freshman Josh Lehman go up for a head ball inside the goal box.

Freshman Scott Haywood relaxes at the halftime of a very muddy game.

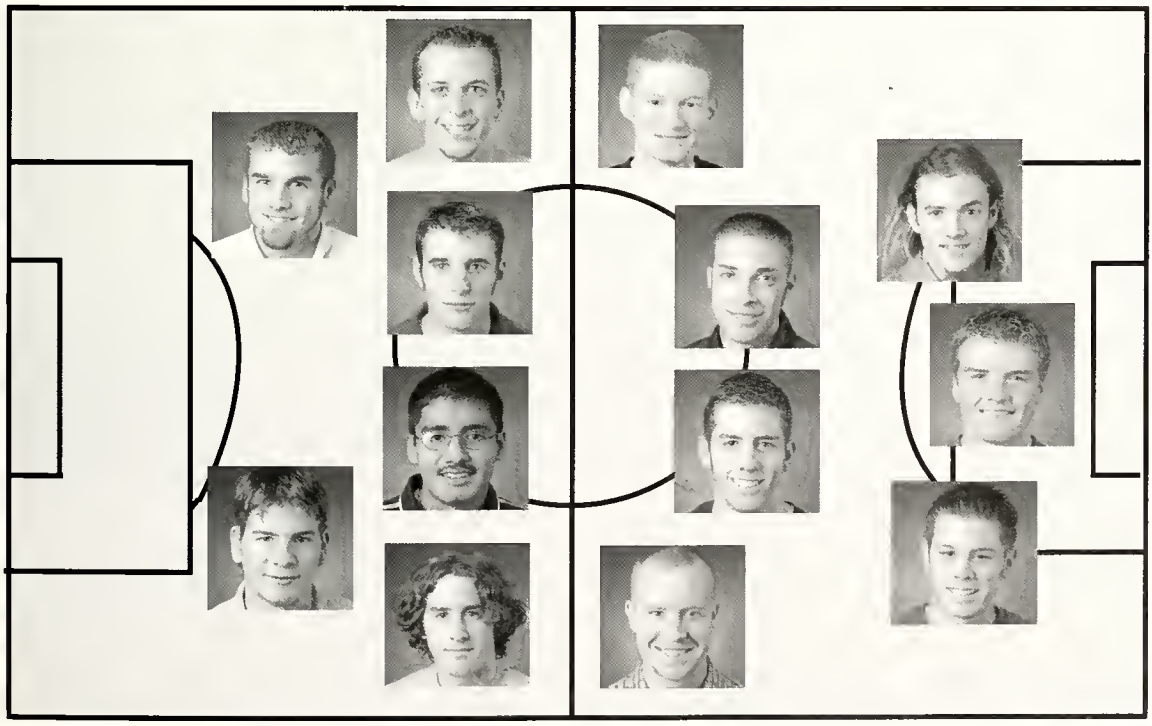

Women's VOLLEYBALL

Freshman Impact

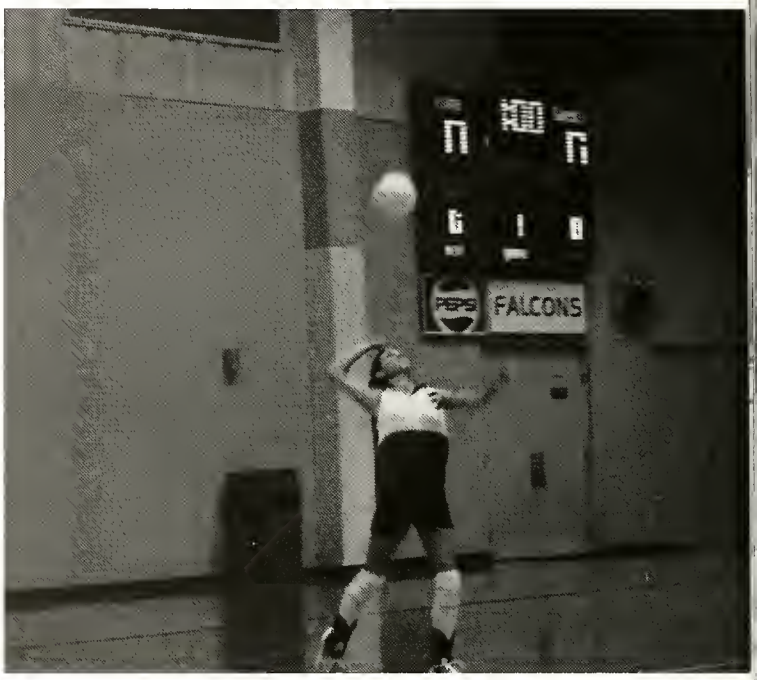

(Right) Freshman Lindsay Stipp serves the ball to the opposing team. As the team's setter, she was a very vital part of the team's success. "This season was a great experience for me," Stipp said. "I felt like part of the team from the very beginning of the season. There were some tough times, but they brought us closer together as a team. I'm just happy I was given the opportunity to play with this great group of girls!"

Waiting in the Dallas Airport, (L to R) Bri Harper, Khristina Peppas, Jennifer Bathgate, and Brenda McDonald take a break to relax from their hectic flight schedule. " The trip was incredible," said Harper. "As a team we became so much closer. Next year we are going to come back and dominate!"

Who's Next?

The 2001 Lady Falcon Volleyball season was the best in school's history. Their final record of 21-13 was good enough to send them to the USCAA National Tournament in Dallas, TX. They won the Taylor Invitational tournament, the first time the team has won a tournament. Junior Khristina Peppas was named USCAA player of the week. They started the season to an unprecedented 10-0 record. All this and the team will not be losing a player to graduation next year. What will they do next?

Layout: Marc Murnane

ront: (L to R) Jessica Mason, Heather Auer, Lindsay Stipp, ennifer Bathgate. Back row: Brenda McDonald, Becky melander, Brianna Harper, Erin Green, Khristina Peppas, oach Scott Haddix.

Team Record
21-13

Team Leaders

Kills
Khristina Peppas - 280
Assists
Lindsay Stipp - 882
Digs
Khristina Peppas - 450
Serve Aces
Becky Emelander - 84
Brianna Harper - 81

At their match against St. Francis,(L to R) Heather Auer, Erin Green, and Bri Harper prepare to receive the serve. The Lady Falcons lost the match in three games.

(L to R)Jessica Mason, Becky Emelander, Heather Auer, Erin Green, Bri Harper, and Jennifer Bathgate smile for the camera outside Texas Stadium, home of the Dallas Cowboys.

Photos: Marc Murnane and Bri Harper

Men's BASKETBALL

Men's Basketball
2001-2002

#	Name
2	Aaron Stucky
3	*Anthony Greer
4	Marc Murnane
12	Patrick Jessup
20	Adam Stucky
22	Chad Kelley
34	Seneca Bratton
40	*Isaac Freeman
42	*Andy Mays
45	David Stucky
50	Tyler Binkley
55	*Andy Hoch

Coach Bud Hamilton

*Senior

SCORES

Judson	77-92
Grace	55-123
Concordia Seminary	98-67
Freewill Baptist	81-91
Temple Baptist	90-93
Crown	94-102
OSU Lima	91-88
Indiana Tech	68-120
Wright State (Lake)	75-66
Grace Bible	56-78
Circleville Bible	84-64
IU Northwest	70-79
Marygrove	76-91
Great Lakes Christian	91-70
Trinity Christian	72-80
East West University	76-78
Indiana Tech	73-105
Wright State (Lake)	75-80
Moody Bible	90-66

SCORES

OSU Lima	73-89
Concordia Seminary	109-40
Marygrove	102-98
IU East	74-70
Heritage	97-55
Grace Bilble	75-86
Circleville Bible	79-90
Heritage	92-46
Moody Bible	41-63
Circleville Bible	56-78
Great Lakes Christian	89-82
IU East	103-109

TUFW's score is first.

12-19

Layout: Katie Broecker

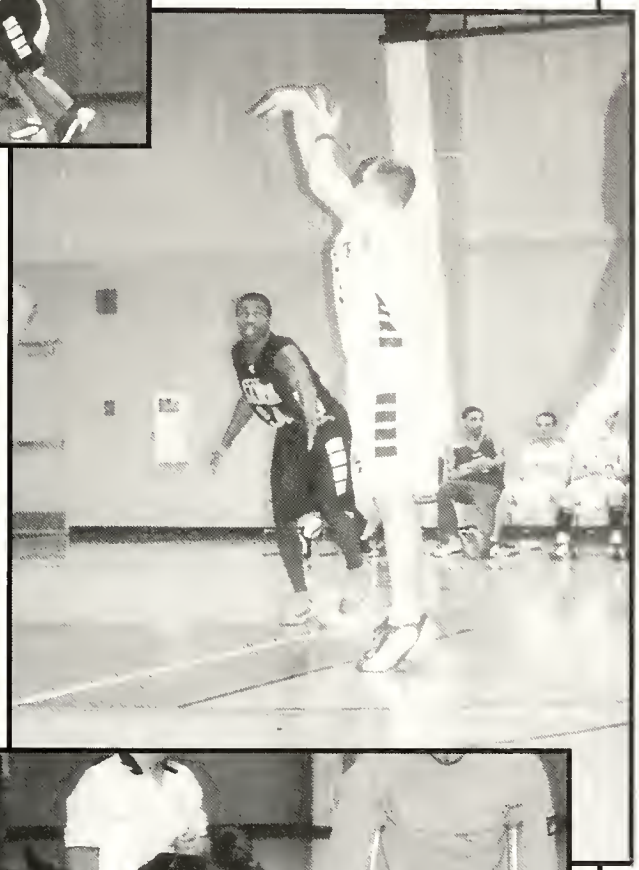

Photos: Stephanie Struck and Jed Schlatter

Taylor WOMEN'S BASKETBALL

Falcon Fever! Sophomores Lori Craw, AJ Jacobs, and Sarah Haupert cheer on their friend, Brianna Harper, at a home game.

Layout: Bethany Sprinkle

SCOREBOARD

Indiana Tech-W
Ancilla-L
Rochester-W
Cincinnati Bible-W
Wright State-L
Grace Bible-W
Cincinnati Bible-W
Circleville-W
Indiana NW-W
Mary Grove-W
Ancilla-L
Appalacian-W
Ohio State-Lima-W
Wright State-L
Moody Bible-W
Ohio State-Lima-L
Mary Grove-L
St. Francis(JV)-L
Indiana Tech-W
Asbury-L
Grace Bible-L
Circleville-W
Southern State-L
Moody Bible-W
Great Lakes-W
Rochester-W

16-10

Defense! Sophomore Amanda Craft plays some tough defense.

Instoppable! Sophomore do it all player, Katie Broecker, goes up strong for two points against Wright State.

Photos: Mike Collins, Stephanie Struck

Cheerleading

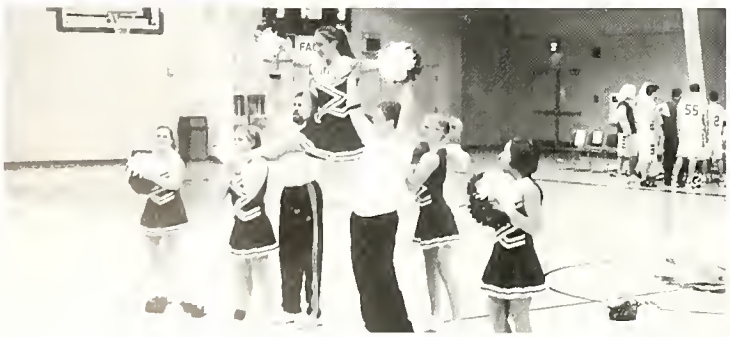

Layout: Beth Bongard

Photos: Jessica Hochstetler, Beth Bongard, Stephanie Struck

"There are points to be scored.
There are games to be won."

~Dr. Suess

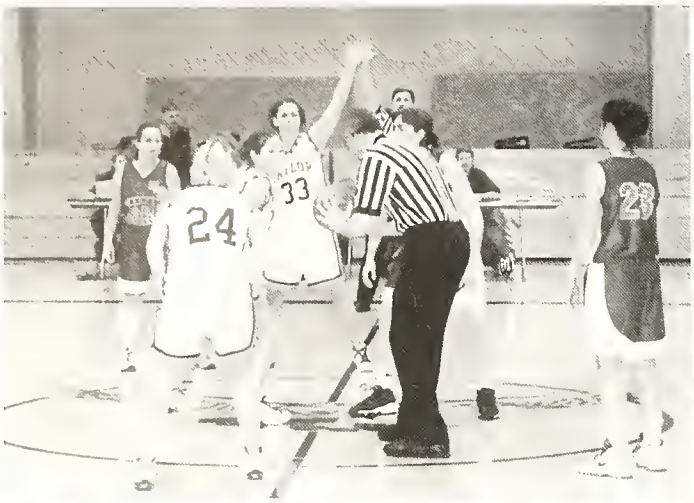

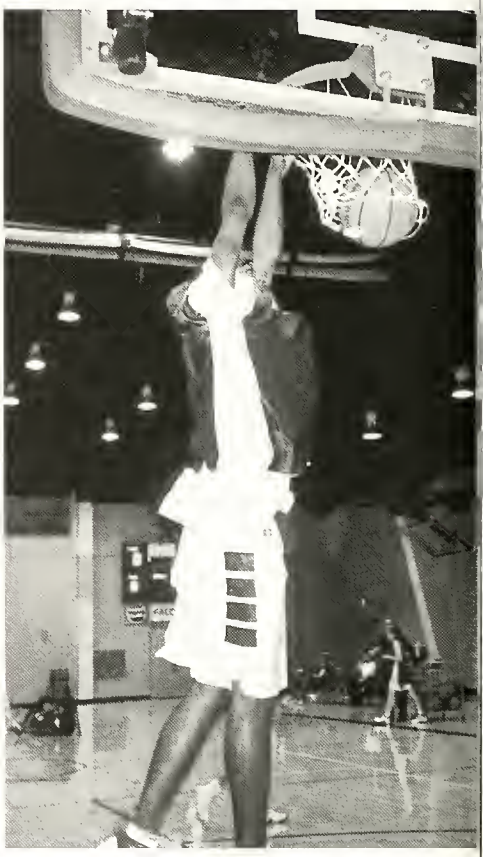

Layout: Mike Collins

Here are some athletic highlights from the 2001 and 2002 school year.

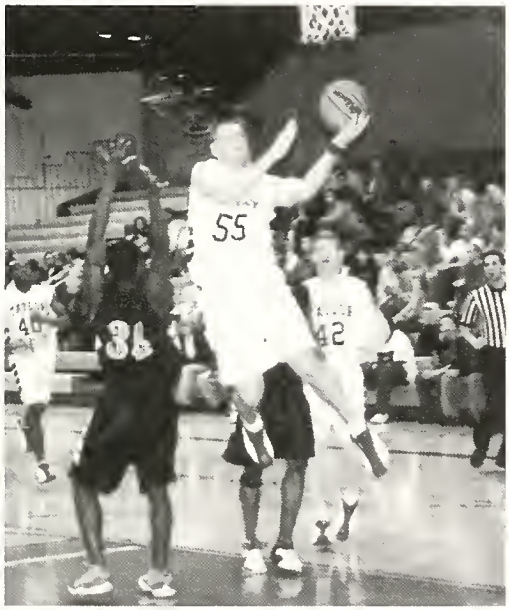

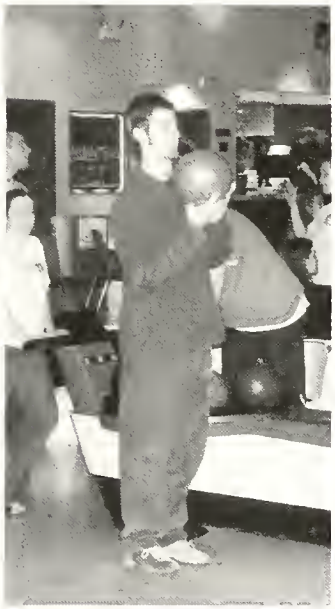

Photos: Jessica Hochstetler, Beth Bongard, Stephanie Struck, Mike Collins

Intramural ATHLETICS

Above: "T", John Thomas, gets one of many technicals for hanging on the rim.

Left: Coach Walcott is furious that his team looks so handsome. If only they could find cheerleaders to cheer for them.

Left: Fans Jessica Hochstetler and Beth Bongard wave as the man they have a crush on scores.

Above: Intramural Director, Tyler Binkley, stands proud of his athletic duties at Taylor University. He arranged activities such as football, ping pong, volleyball, and basketball.

Above: Hey guys, this isn't football! Forgetting what sport they are actually playing, Jose Sanchez goes to tackle Josh Boozell.

Layout: Tyler Binkley and Beth Bongard

Below: Shane Burge and Josh Lee fight for the ball during an intense game of intramural basketball.

Far Left: Does Beth Bongard know her foot is on the line and she is wearing mice slippers to play volleyball? Her team obviously didn't win.

Ellen Lundeen and Jenny Neilson show their aggression in girls' intramural football.

Taylor University Fort Wayne Football Team. . . could they could beat Upland's team?

otos: Tyler Binkley, Ellen Lundeen, and Jenny Nielson

Layout: Beth Bongard

"You'll look up and down
streets. Look 'em over with
care.
About some you will say, "I
don't choose to go there."
With your head full of brains
and your shoes full of feet,
you're too smart to go down a
not-so-good street.
And you may not find *any*
you'll want to go down.
In that case, of course,
you'll head straight out of town.
It's opener there
in the wide open air.
Out there things can happen
and frequently do
to people as brainy
and footsy as you.
And when things start to
happen,
don't worry. Don't stew.
Just go right along.
YOU'LL start happening too.
OH! THE PLACES YOU'LL GO!"
~Dr. Seuss~

life

tos: Stephanie Struck

Student LEADERSHIP

Right: Many student leaders are excited as the freshman come in the first week.

Right: The TSO cabinet displayed their leadership qualities while making a presentation for the student body.

Bottom Left: Noogies? The student mentors discuss how they are going to welcome the freshmen.

Layout: Tyler Binkley

Left: Ahh, what a cute family!!! The RA's and RD's of Taylor University.

Below: Cruise Time!! Student Leaders relaxed at a retreat on Lake Wawasee.

ricia Partlow-
Student leadership is
reat, because you
et trained for min-
try you will do
utside of school."

Terrence Bridges-
"Leadership meant the development of my personal character of learning to be a good follower of Christ."

Tyler Binkley-
"Student leadersip builds responsibility, patience, and character to use as a person in the real world."

Danny Smith-
"Umm, I am not a student leader so why are you asking for one of my quotes?"

hotos: Tyler Binkley, Jessica Hostetler, Stephanie Struck

"There is fun to be done"
- DR. SEUSS

Layout: Nadine Miller

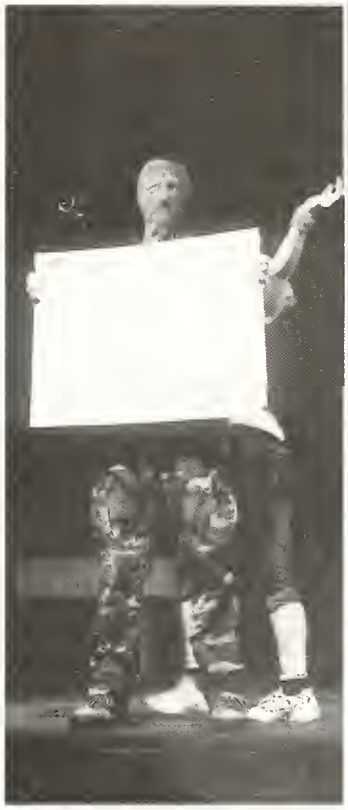

Photos: Elaine Iula, Jessica Hochstetler, Mike Collins

Taylor FAMILIES

We are family! Senior basketball player, Isaac Freeman celebrates his new record as TUFW's all-time leading scorer with his family and friends from Houston, TX.

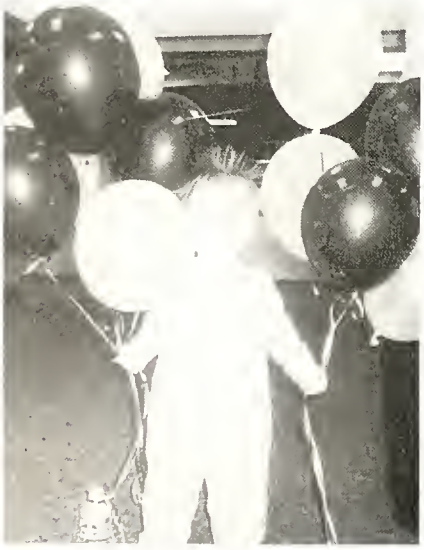

Look what I can do! Mini-Me Heather St. Peters aka Emma helps her mom at the speech competition.

Layout: Bethany Sprinkle

Sisters before Misters! Junior Helen Tobo and her sister Freshman Cindy Tobo enjoy a basketball game together.

Oh Brother where art thou? The Stucky brothers Freshman Aaron,Sophomore Adam, and Junior Dave talk with their family after a basketball game. All three play on the team.

otos: Elaine Iula, Jessica Hochstetler, Mike Collins

Faculty SPOTLIGHT

Dick Baxter

Dick Baxter was chosen by the Fort Wayne Journal Gazette in October 2001 as one of six people in Northeast Indiana to be recognized for the work they do traveling to foreign countries "opening their hearts and using their hands to help others." Dick travels to Jamaica three times a year; in January, March, and August. He often leads teams of Taylor students to do ministry or he goes alone to lead discipleship groups for Jamaican young men.

Michael Mortenson and his wife Christine have started a neighborhood church plant this year called The Prayer Place. Many Taylor students have attended the church.

Dr. Randall Dodge hosted several wing events at his home this year including Bible studies, hayrides, and hot tub parties. He also was the faculty hook-up for a Bethany Hall wing this year.

Layout: Stephanie Struck

Mindy Troester directs a week-long camp each year at Pocono Plateau in Pennsylvania. She grew up attending this camp, and spends her vacations there each year. She is a certified Ropes Course Rescuer and lifeguard. Mindy says, "Rockclimbing is a passion of mine, as well as helping jr. high students be challenged physically and spiritually."

Janet Elwood's love outside of the TUFW mailroom is working in her garden and sharing her baby plants with others. "My garden is always a work in progress. A lot like myself. My savior working on me; changing, rearranging me to be more of what he wants me to be." Here she is pictured in her garden with Gladys Smith..

Quinn White is the head coach for the track team at Van Wert High School in Van Wert, Ohio. Pictured is Quinn White having fun with his state athletes.

Photo: Janet Elwood, Dick Baxter, Mindy Troester, Stephanie Struck, Quinn White, Michael Mortenson

Christmas BANQUET

The theme for the Christmas Banquet was "Regailment on the Ranch". It was held at the Memorial Coliseum on December 1, 2001.

In addition to a full course meal, everyone who attended was able to participate in sevral activities provided by SAC. One of which was the first ever TUFW Square Dance.

Right: Dr. Dodge enjoys an evening out with his wife and daughter.

...not forsaking the assembling of ourselves together, as is the

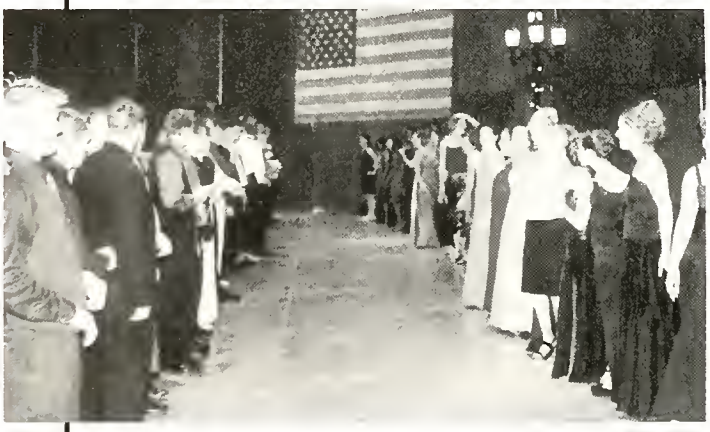

Above:: Following dinner, students take advantage of their chance to dance, choreographed of course.

Right: A group of upperclasswomen stand together for a picture.

Layout: Katie Broecker

After writing original lyrics to a song, Bo Holden, Stacey Allen, Marc Murnane, and Jared Bailey perform after dinner.

At the banquet Ellen Lundeen and Jenny Neilson make use of the carnations SAC gave them and the hay bales SAC decorated with.

manner of some, but exhorting one another...Hebrews 10:25

What did you like most about the Christmas Banquet?

"My favorite part was taking pictures on the saddle. That was pretty phat." John Thomas

"I liked the whole five seconds we were allowed to line dance." Jill Kittner

Photo: Elaine Iula, Jessica Hochstetler, and Ellen Lundeen

Live FROM TAYLOR UNIVERSITY. . .

Back to you Jimmy. Sophomore Jim Smuts and freshman Ginga Elbel fill in for Jimmy Fallon and Tina Fey for FNL's version of Weekend Update.

Layout: Bethany Sprinkle

My he cleans up nicely! Our fearless Dean of Students, Randall Dodge, hosts the first ever Friday Night Live at TUFW. FNL is sponsored by SAC.

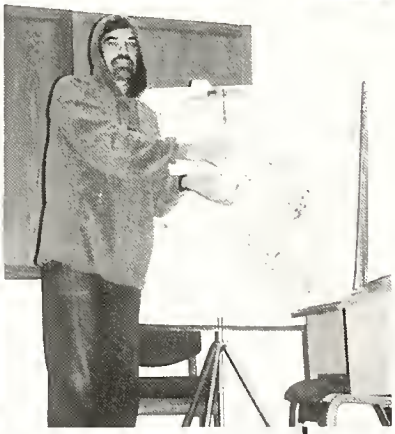

Photos: Stephanie Struck

Life
OFF CAMPUS

Layout: Beth Bongard and Nadine Miller

hotos: Nadine Miller and Beth Bongard

Welcome WEEKEND

Layout: Beth Bongard

otos: Kathie Haywood and Jill Kittner

Fall EVENTS

Layout: Jill Kittner

fellowship

Photos: Dick Baxter, Jessica Hochstetler, Laureen Mutzer, Jill Probst, Stephanie Struck

9 11

Layout: Jed Schlatter Photos: Associated Press

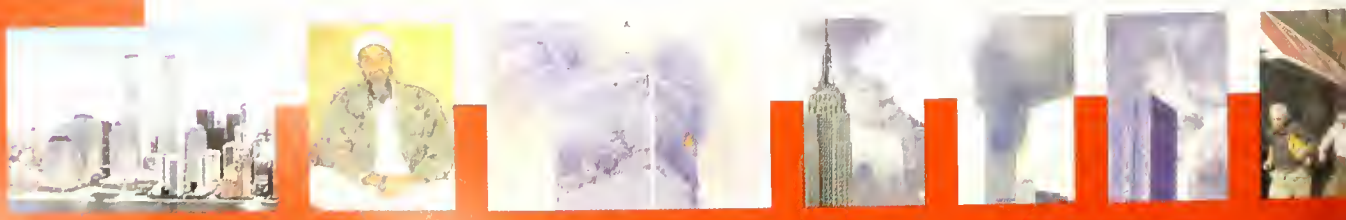

Tuesday morning on September 11, 2001 terrorists crashed two hijacked airliners into the New York World Trade Center towers minutes apart. The crashes led to the collapse of both 110-story buildings and the death of more than 5,000 people. The wave of attacks included an airliner that crashed into the Pentagon and another that crashed before reaching its destination.

We did not believe what was happening before our eyes. As we began to accept the truth our emotions were anger, fear, and defeat. Then we prayed. With a new perspective of compassion we stood together to prove how great freedom is, in spite evil.

Prayer and PRAISE

"Again, I tell you that if two of you on earth agree about anything you ask for, it will be done for you by my Father in heaven. For where two or three come together in my name, there am I with them." Matthew 18:19-20

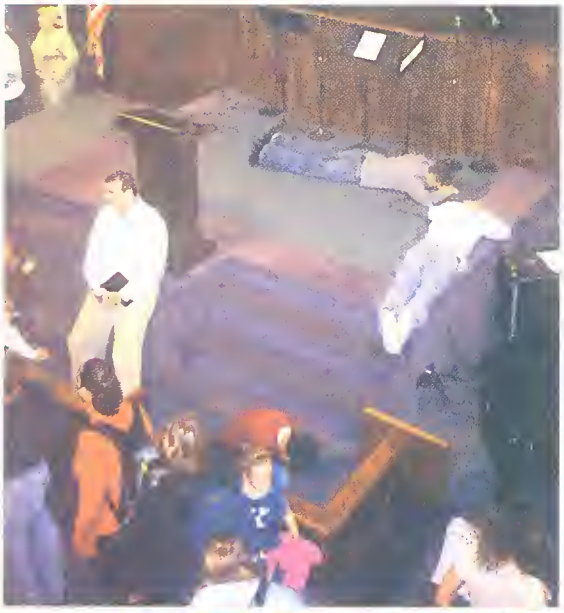

Come, now is the time to worship
Come, now is the time to give your heart
Come, just as you are to worship
Come, just as you are before your God
Come
One day every tongue will confess you are God
One day every knee will bow
Still the greatest treasure remains for those
Who gladly choose you now

Layout: Beth Bongard

"Carry each others burdens, and in this way you will fulfill the law of Christ." Galatians 6:2

This is the air I breathe
This is the air I breathe
Your holy presence
Living in me
This is my daily bread
This is my daily bread
Your very word
Spoken to me
And I, I'm desperate for you
And I, I'm lost without you
~Michael W. Smith~

worship him

Photos: Angie Sewell

Family WEEKEND

Right: Freshman Kim Tabor displayed her musical gifts at the Talent Show. Kim not only played this song, but composed it as well.

Below: Joe Metter, Faith Pinnick, and Jenny Hebert displayed their ID cards for a chance to win the prize for the ugliest ID photo.

Layout: Bethaney Leahy and Jessica Hochstetler

Left: Who says you need family to have fun on family weekend? A group of friends enjoyed the Talent Show and Game Show festivities with each other.

togetherness

Photos: Stephanie Struck and Bethaney Leahy

Harvest CARNIVAL

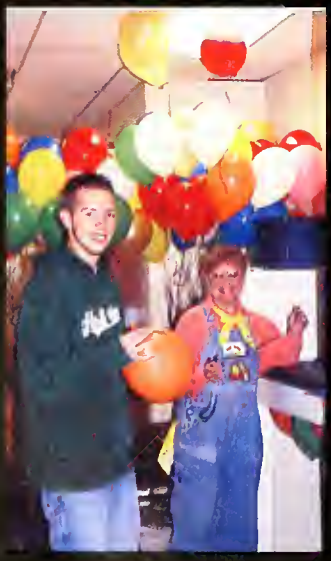

Layout: Elaine Iu

sweet treats

Photos: Ellen Lundeen, Elaine Iula

Air BAND

Layout: Jill Probst

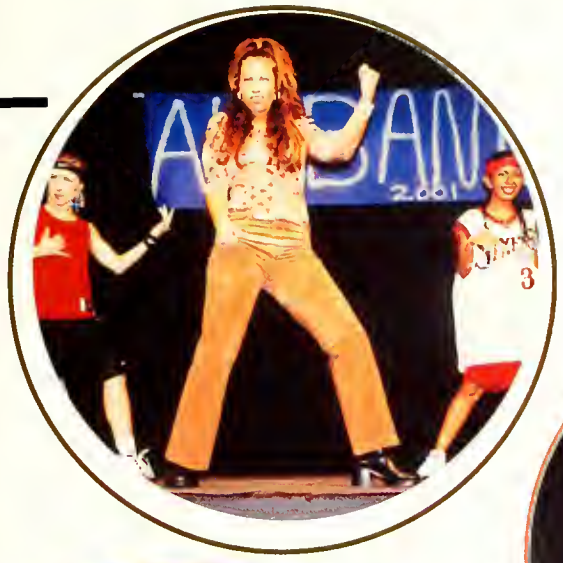

Photos: Stephanie Struck

Community SERVICE DAY

"Community Service Day was interesting for my group, since there were guys working with us that actually had to do community service for previously getting in trouble," said freshman April Gridley, Intercultural Studies major.

Layout: Elizabeth Lehman

"Community Service Day was great, since I had the opportunity to show off my PR skills," said sophomore Esther Nnassanga, Professional Writing major and Public Relations minor.

Photo: Dr. Pam Jordan and Trisha Rine

Fall EVENTS

Layout: Laureen Mutzer

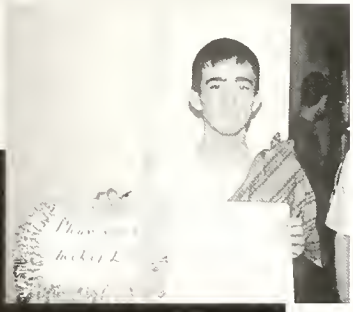

Photos: Dick Baxter, Jessica Hochstetler, Laureen Mutzer, Jenny Neilson

Its Finally Here
SPRING TIME

Springtime in Ft. Wayne

It may have taken a while, but spring made it. It was off and on, and there definitely was some April showers, but it could not be denied that we made it through the cold winter to experience some warm weather.

Some chose used this opportunity to study outside, while others went outside for no reason at all. Warm weather puts everyone in a better mood, and all of a sudden, love is in the air. We forget about our classes and focus on throwing the frisbee farther. Spring. . . what a wonderful thing!

Layout: Marc Murane

Why do you look forward to spring?

"The weather is nice enough to go on motorcycle rides."
- Eileen Clayton, Freshman

"The warm air gets my ready for summertime."
- Stephanie Westlake, Junior

Is love in the air?

Spring EVENTS

Layout: Elizabeth Lehman

Photos: Mike Collins, Elaine Iula, Ellen Lundeen, Elizabeth Lehman, Beth Manon, and Stephanie Struck

J-term and Spring Break MISSION TRIPS

Spring Break Jamaica Trip

Spring Break Ecuador Trip

Spring Break Haiti Trip

Layout: Elizabeth Lehman

Spring Break New York City Trip

J-term Ecuador Trip

Photos: Dick Baxter, Adam Harbaugh, Sandy Koseke, Elizabeth Lehman, Beth Manon, Brenda McDonald, and Jennifer Ritter.

Youth CONFERENCE

This year's conference featured Kent Yost as the speaker for the weekend, and The Elms as the featured band. Lydon Baines opened up for The Elms.

Layout: Stephanie Struck

Jaime Roberts was the conference coordinator for the second year. She worked with a steering committee of Jill Kittner, Chad Edwards, Dawn Chapin, Brandon Hall, Stephanie Struck, Stephanie Ramsey, Ashley King, and Andy Mays.

Photo: Stephanie Struck

Mr. TUFW

This is the story of Mr. TUFW 2002. . .

The first thing that needed to be done was to find hosts for the evening. Andy Davis, Josh McMullen, and Troy Tiberi turned out to be perfect candidates.

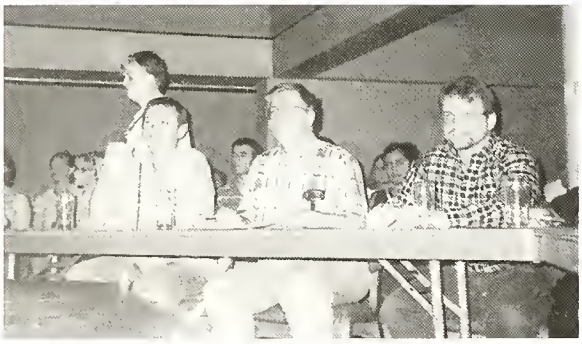

Next came the task of finding judges impartial enough to judge the contest. The panel included professors and other faculty, along with last year's Mr. TUFW.

The next step was finding contestants. . .

The search was long and hard and in the end the only the best were chosen. Or these were the only guys willing to participate.

Layout: Mike Collins

After a quick run down the catwalk the judges had to see if the guys could dance.

The contestants also had to prove that they had some talent.

The contestants brought out a number of Taylor students who all enjoyed the contest.

The hosts showed the contestants and the crowd that they had some talent too.

"Although, this was the best Mr. TUFW that I've ever seen I am thoroughly disappointed that J^2 didn't win."

Both Bongard

But in the end only one could be crowned Mr. TUFW. Senior Josh Lee took the title and was crowned by his old friend and former Mr. TUFW, Kelley Sewell. Thus ending the story of Mr. TUFW 2002.

'hotos: Jessica Hochstetler

Jr./Sr. BANQUET

Above: Dumb and Dumber characters Harry (Mike Clancy) and Lloyd (Mike Smith) enjoy the banquet with their dates Jill Probst and Jill Kittner.

Above: Dr. Yost is congratulating Brant Mendenhall and Dan Barthold on their efforts of the Jr./Sr. Banquet as he brown noses to see if he can have leftovers to take home.

Left: Dolphin Phriendly, from Huntington College, entertain Taylor students with the comedy improv act.

Right: Janelle Phillips gets scolded for her "potty mouth." Shame, shame.

Layout: Tyler Binkley

Left: Aaron and Bobbi Howley smile as it is their first banquet as a married couple.

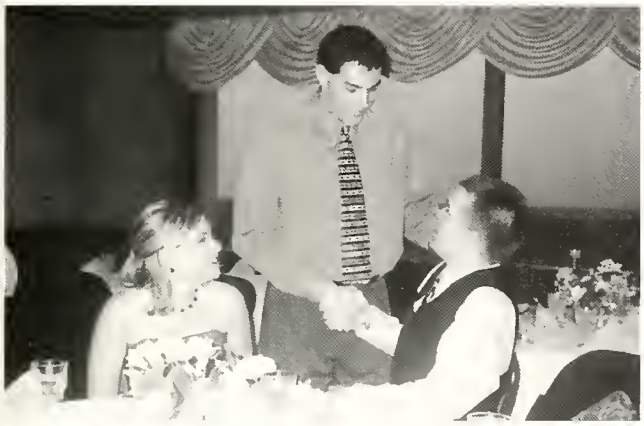

Below: Senior class officers thank the juniors as president Josh Lee says it was "shackalack boom!"

Above: After being in school and graduating together, Todd Bowman and Adam Doiron reunite at the banquet.

hotos: Jessica Hostetler

May 25, 2002
GRADUATION

The Time has Finally Come

After four years (sometimes more) the day finally came. On May 25, 2002 tho students who had perservered through their years here at Taylor Fort Wayne graduated. The day was filled with smiles and pictures, with hugs and tears, and with a hope for the future. Some graduated with a clear plan for the future, and some just decidin to see where life would take them. Regardless of their future plans, graduation is a d that marks one of the biggest turning points in one,s life. No looking back; just movin on.

"I"m really excited about graduating, and I look forward to seeing what God has in st for me in the future." - Jose Sanchez, Sr. Business Major

"I can't wait to be done, except that I will be in school for the rest of my life."
- Paul Kellogg, Sr. Elementary Education Major

Layout: Marc Murnane

'Graduation is an emotional time for me because I am leaving something that has been stable for the past four years and moving on to something God has not revealed to me yet."

- Kate Tucker, Sr. Public Relations

hotos: Steph Struck

In Memory of

She was the best friend I have ever had. There is no way that I would have made it through my first year at Taylor without her. Mylissa had a special way of encouraging everyone around her. She truly lived her life for the Lord. I loved her and still miss her deeply.
-Kristen Jesch

Mylissa was definately a special person. She loved to have a good time and was always smiling or laughing about something. Not only this, but she listened, if you were upset about something or needed to unload, she was there. She was a great person and she is greatly missed by all of her friends here.
-Megan Wood

Mylissa Sue Livingstor

I met Mylissa the first week of school when Karla and I took her on our drive across the grass. The next two years we became good friends and I learned that Mylissa's, aka "the sexiest girl on campus," heart was to truly know the Lord and that others would also. She impacted a lot of us and she is loved and missed.
-Janelle Phillipps

Kwame Richardson

Kwame, I miss you homie. You were like the brother I never had, and I will never forget you. I look at your picture everyday and remember all the good times we had. I wish you could be here. I will never forget all the good times we had and I hate the fact that you won't be here to walk across the stage with your cap and gown, but when I do it we do it together. I am hurting for you dog, ain't nobody paining like yours. I just know heaven done open it's doors. Ain't no bright side to losing life, but I view it like this, God has open hands homie, you're in the midst of good company, who loves all and hates no one. I will never forget you dogg. Thanks for being my friend. Rest in Peace. I love you Kwame Richardson. Your Homie,
-Glowbug

Kwam-Dog, My heart sinks down to my stomach, when I think about the fact that I will never hear that distinct "Kwame laugh" that always put a smile on everybody's face, no matter what. But at the same time I rejoice in the fact that you are now in the presence of our Heavenly Father surrounded by his angels, worshipping him, and probably causing a few chuckles here and there. You were such a good friend to me. You were always willing to listen, and offer your words of wisdom to me, thank you. I look forward to the day when I will see you in Heaven, and hear you yell "Was up lil whoadi". Your friend, Helen Tobo

Kwame was a good roommate. He was laid back and had a good sense of humor. We had fun staying up to watch television and movies. Kwame will be missed by a lot of people.
Shane Burge

Layout: Beth Bongard

". . . There's a very good chance you'll meet things that scare you right out of your pants. There are some, down the road between hither and yon, that can scare you so much you won't want to go on.

You'll get mixed up, of course, as you already know. You'll get mixed up with many strange birds as you go. So be sure when you step. Step with care and great tact and remember that Life's a Great Balancing Act. Just never forget to be dexterous and deft. And *never* mix up your right foot with your left."

~Dr. Seuss~

people

hotos: Heather St. Peters

Bethany HALL

Layout: Elaine Iula

Where can I find a woman of virtue? She is worth that of rubies.
Proverbs 31: 10

Ashley Bandy
Jen Cantley
Abby Carie

Brianna Harper
Sarah Kellogg
Susan Knoche

Heather Neilson
Tricia Partlow
Beth Potter
Stephanie Ramsey

women of virtue

Photos: Elaine Iula, Lori Craw, Jessica Hochstetter, Mandy Tarter, Heather Neilson

Bethany HALL

daughters of the king

I will be a Father to you, and you will be my sons and daughters, says the Lord Almighty. I Corinthians 6:18

Shawna Allen

Beth Bongard

Jessica Brum

Elaine Iula

Bethaney Leahy

Linde Payne

Nicole Rogers

Bethany Sprinkle

Stephanie Struck

Brooke Wilson

Julia Wright

Layout: Jill Probst

lighthouses

Lia Angell
Michelle Cooper
Amanda Craft
Danielle Creech
Natasha Fast

Tauna Herrell
Lisa Hetrick
Jessica Hochstetler
Chrissie Kaake
Maura Klopfenstien

Sunshine Mack
Melissa Miedema
Stephanie Morad
Rachel Osborne
Debbie Ridenour

Stefanie Ryan
Mandy Tarter
Grace Vanover
Stephanie Westlake
Heidi Young

end forth your light and your truth, let them guide ne; let them bring me to your holy mountain to the lace where you dwell. Psalms 43:3

# of truth

hotos: Jim Garringer

Hausser HALL

friends

memories

Layout: Jill Kittner

I JOHN 3:18
hausser 2nd north

Sondra Allen
Ethel Barrett
Jenny Bathgate

Katie Broecker
Rebekah Coleman
Jennie Edgar
Jenny Guhl

Susan Hartman
Erin Hosier
Heather MacPhee
Jessica Owens

Khristina Peppas
Sarah Puff
Monique VanWeyenberghe
Eden Yohannes

"Dear children, let us not love with words or tongue but with actions and in truth."

truth in love

photos: Kathie Haywood, Jim Garringer

Power and LOVE

Teresa Alleshouse

Beth Armstrong

Kara Choate

Eileen Clayton

Liz Craton

Jennifer Curtis

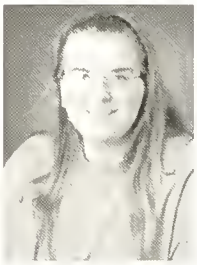

Frieda Despain

Kezia Hatfield

Rachel Kinney

Jill Kittner

Sandy Koselke

Beth Manon

Beth Mittank

Jerioth Nuss

Crystal Owen

Emily Peyton

Jill Probst

Miriam Richardson

Ginger Robbins

Nicolette Solack

Layout: Angie Sewell

Tiffin Taylor

Amy Williams

Julia Beange

Lindsey Bradford

Dottie Bradley

Rachel Cutting

Ginga Elbel

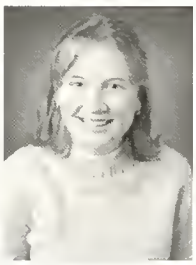
April Gridley

Elizabeth Lehman

Nicole Lemberg

Abbey McCalment

Kristin McDonald

Laureen Mutzer

Jennifer Ritter

Stine Sellgren

Samantha Smith

Rebecca Smith

Cicely Wright

Hausser hall 2nd southeast

Lorelle Bond
Emily Gilbert
Trenda Jackson
Bridget Jones

Jodi Kline
Tabatha Lamb
Ellen Lundeen
Andrea Matetic

Emily Miller
Amanda Mills
Erica Stratton
Kim Tabor

"Trust in the Lord with all your heart and lean no on your own understanding; in all your way acknowledge him, and he will make your path straight." Proverbs 3:5-

Layout: Elizabeth Lehman

Heather Auer
Allison Carie
Becky Emelander
Alison Enos

Erica Eppard
Abbey King
Jackie Mitchell
Jenny Neilson

Hannah Osborn
Rachel Purdy
Kristen Schultz
Cindy Tobo

hausser hall 2nd southwest

"Flee the evil desires of youth, and pursue righteousness, faith, love and peace, along with those who call on the Lord out of a pure heart." 2 Timothy 2:22

Photos: Aleya Kruis

Off CAMPUS

Jeremy Amstutz
Andrew Booth
Jesica Bundy
Karie Casserly

Janessa Cayot
Angela Collins
Mike Collins
Sarah Dewitt

Lori Evans
Brenda Girod
Matt Gross
Erin Green

Anthony Greer
Richard Harris
Debra Hernandez
Andy Hoch

Layout: Nadine Miller & Brandy Phillips

Aaron Howley
Matt Jones
LuAnn Kneubuler
Grant Mayer

Nadine Miller
Claudia Montalvo
Deborah Morse
Carl Nuffer

Andrew Ott
Nate Patterson
Tina Sneary
Natalie Whan

Arthur Wilson
Jeff Yates
Sarah Zeisloft

Schultz HALL

The Men of Schultz Hall take time out of their day to relax outside.

Layout: Marc Murnane

The PIT

"The Pit is the best place to live in the dorm. No question about it."
- Chad Edwards

Gabe Aguilera
Terrance Bridges
Michael Clancy
Chad Edwards

Scott Haywood
Chad Heathco
Andy Mays
Randy Prather

Jose Sanchez
Sean Smutz
David Stucky
Adam Turner

Josh Wulpi

hotos: Jim Garringer, Marc Murnane

The WILDERNESS

Brett Bearden
Clifton Bell
Timmy Benzinger
Joshua Graves

Photo Not Available

Caleb McCoach
Brandon McCollum
Brant Mendenhall
Brian Omerso

Brandon Owen
Ben Poole
Tyler Pyle
John Raber

Photo Not Available

Joshua Ricks
Matt Robinson
Jed Schlatter
Matt Thebarge

Layout: Mike Collins

Eric Anderson
Jeremiah Barthold
Evan Boggs

Erik Current
Jaysen Forsberg
Darin Hoover

John Jared
Greg Krabach
Andrew LaMar

Photos: Jim Garringer

The EAGLE'S NEST

Daniel Barthold

Tyler Binkley

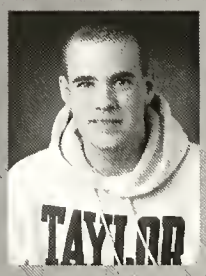

Aaron Hardman

Matt Hart

Nick Hayde

Mike Keller

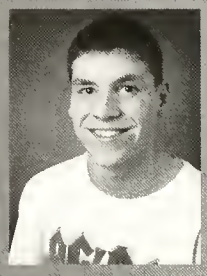

Barry Menges

Nick McCord

LaJuan Phillips

Thom Walco

... young men stumble and fall; but those who hope in the LORD will renew their strength.
They will soar on wings like eagles... -
Isaiah 40:31-32

James Worlin

Layout: Jed Schlatter

Tommy Boggs

Tim Buckholz

Anthony Chapman

Drew Davis

Lance Etter

Brandon Hall

Bo Holden

Josh Jackett

Patrick Jessup

Brian Kuhrt

Joshua Lehman

Nathan Martin

Marc Murnane

David Sensenig

Joshua Smith

Jeff Yates

sorrowful, yet always rejoicing; poor, yet making many rich; having nothing, and yet possessing everything.
-II Corinthians 6:10

the steel mill

Photos: Jim Garringer

Wiebke House & Oakwood APARTMENTS

Kristin Carlson
Amy Craw

Tiffane Creager
Stacia Etter
Kelly Greenamyer
Krista Gschwend

Josephine Koelling
Adrianna Manaugh
Andrea Perry
Heather Ruch

Joy Stutzman
Kate Tucker
Erica Williams
Marci Wilton

"Be imitators of God, therefore, as dearly loved children." Ephesians 5:1

Layout: Laureen Mutz

Andrea Ball
Jane Huynh
Tracey Jurgens
Maelisa McCaffrey

Erin Mix
Esther Nnassanga
Faith Pinnick
Amy Rouch

"And we pray this in order that you may live a life worthy of the Lord and may please Him in every way: bearing fruit in every good work, growing in the knowledge of God, being strengthened with all power according to His glorious might so that you may have great endurance and patience, and joyfully giving thanks to the Father who has qualified you to share in the inheritance of the saints in the kingdom of light."

Colossians 1:10-12

Photos: Jim Garringer

Faculty ADMINISTRATION

Leon Amstutz
Jackie Bada
Karen Barker

Dick Baxter
Tom Beckner
Tui Bedwell
David Biberstein

Arlan Birkey
Michael Cook
Gary Cooper
Sherry Cunningham

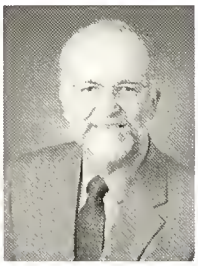

Andrew Davis
Rick Dietiker
Carolyn Donaghy
Pam Dykehouse

Ruth Elder
Janet Elwood
Linda Fritcha
Tonya Garner

Layout: Nadine Miller

Mary Gerig
Wes Gerig
Leo Gonot

Bud Hamilton
Don Hamm
Beverly Harding
Phyllis Harris

Kathie Haywood
Claire Hicks
Jane Janovyak
Ken Johnson

Paul Johnston
Pam Jordan
Twyla Lee
Tammy Lugar

Deb Marquardt
Sheila McFarland
Josh McMullen
Sharon Merkle

hotos: Jim Garringer

Faculty ADMINISTRATION

Michael Mortensen
Angie Morton
Ron Neuenschwander
Steve Olson

Jay Platte
Bruce Pratt
Dawn Renkenberger
Kay Reusser

Roger Ringenber
Miriam Rose
Agnes Saddington
James Saddington

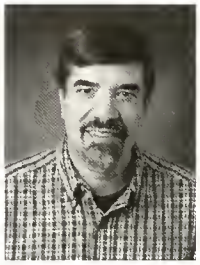

Colleen Sandolfini
John Schutt
Deb Shaw
Rebecca Shearer

Layout: Nadine Miller & Jessica Hochstetler

Caroline Simmons
Gerald Simmons
Ron Sloan
Gretchen Smoker

Joe Snider
Penny Sprinkle
Sarah Steup
Dawn Stout

Tonya Strubhar
Jon Swerens
Marvin Tapp
Troy Tiberi

Laura Tobens
Gerald Toor
Mindy Troester
Mike VanHuisen

Chip Wagner
Quinn White
Jennifer Woolever
Daryl Yost

Photos: Jim Garringer

Senior REFLECTIONS

◆ I was sitting at Junior-Senior Banquet, surrounded by my peers, classmates, close friends and it hit me. What hit me? Well, when I was watching the senior video memories started to fill my mind. I started to think of what life was like as a freshman: of how I thought this day would never come; of what I thought of the upperclassmen on campus; how 2:30 AM was early to go to bed; of the random road trips to Ohio, Michigan, around Indiana and other places; how our favorite thing to do was play Euchre to all hours of the night; playing pool in "The Hollow"; breakfast breaks during Foundations of Christian Thought in Founders; and all of the great people I met that year.

My mind continued to roam through the next three years to remember: midnight started to become a nice hour to go to bed; being one of the only upperclassmen on the first floor of Hausser sophomore year; random midnight walks around the neighborhoods (with three other wonderful people); going to 7-11 just to get a slurpie and then going to Headwaters Park; losing a good friend (Mylissa Livingston); going to San Francisco for Spring Break 2000; going to New Jersey for New Year's Eve 2000; becoming invloved with leadership on campus-student mentor, Junior Class Officer, TSO, Youth Conference, Advance Student Leadership, Senior Class Officer, and making friends that will last a lifetime.

I realized that these years are over. But the memories will last for the rest of my life. This was a place for me to grow, expand, learn, and to meet some incredible people. I am going to miss this; my time is up, it is time to become a grown-up amd live in the real world. (Bring it, I'm ready!)

So, now you know, this is what hit me. There were other things as well, but I won't bore you with them. (No more school, spring breaks, having people make my food, living in the dorms) OK, so I told you some, get over it. You will soon enough have to deal with these same feelings yourself.
-Ashley King

◆ ***One fun memory is when Brandon Hall and Tyler Binkley "kidnapped" Jill Kittner and I, dressed us in Tyler's clothes including funky hats, blindfolded us & took us to Denny's in the middle of the night.***
-Jill Probst

◆ To all of my brothers and sisters; students and teachers; staff, faculty, and administrators; family and friends. No construction of words can contain the impact you have bestowed upon my life these past five years. No amount of shed tears can convey the love and appreciation, which lives and breathes within me for you. You have all contributed in shaping me in the person I have become. I thank you for the honor of being called "friend" and the investment of time in my life. You will not be forgotten no matter how far or how long it takes for our paths to cross again. Take care my friends and know that you are always truly missed but never really forgotten.
-George Oprisko

Layout: Elaine Iula

Last year in a chapel, a senior sang a song. She introduced it by saying that when one becomes a senior, one becomes reminiscent. Now, as a senior on the verge of graduation, I know what she was talking about.

I have become very reminiscent, and have thought quite a bit about my entrance to Taylor. How I was one of many in my class who originally applied to the Upland Campus, but came to the Fort Wayne Campus to wait out a year until I could transfer down.

I remember meeting my roommate for the first time, thankful that she seemed so normal! I remember scoping out the guys in my class, and hearing "Freshman Love" by Bad Harmony. I remember my first Taylor crush- and getting over it in a week -like all my other Taylor crushes. I remember meeting my Taylor crush that never went away.

I remember leaving for Upland, and longing all year for the community at TUFW, and for the friends who had become a part of me and who I am. I remember the growth of that year, and the lessons I learned about complete dependence on God.

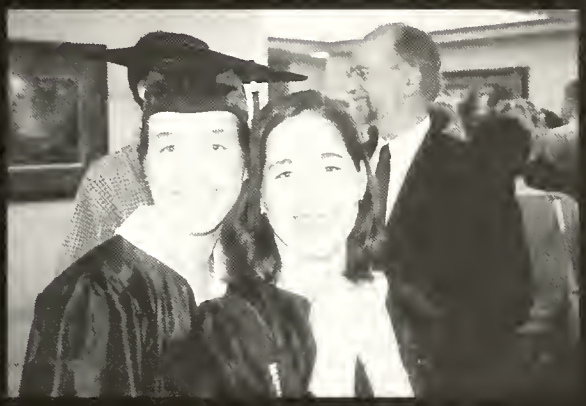

I remember returning to TUFW for my junior year knowing things would be different. Things had changed - my "kindred spirit", Becca Nevill, had transfered to another school, and one of my friends (one who shared my artisic love) had died that summer in a car accident.

I remember being so excited that I could spend so much time with Adam (the crush that never went away), then being so sad when he left for a semester abroad. I remember my countdown to visit him in Ireland, being surprised when he proposed, and surprising no one at my Ring Down!

I remember returning to Taylor for my last year. Full of excitement and expectations, much like my freshman year, but now I could see the end. I remember wanting to do everything and realizing this year was the last part of my "college experience". I remember joys, classes, chapels, profs, jobs, upperclassmen, underclassmen, and my friends. But what I will always remember is what God taught me in the past four years and who he has formed me to be. Even after four years of life lessons and being molded by God, I have learned that He is still not done with me. -Kate Tucker

remember

Photo Credits: Stephanie Struck

Letter from THE EDITOR

History Maker

I'm gonna be a history maker in this land

I'm gonna be a speaker of truth to all mankind. . .

Well it's true today that when people stand

With the fire of God, and the truth in hand

We'll see miracles, we'll see angels sing

We'll see broken hearts making history

Yes it's true and I believe it

We're living for You

Written by Martin Smith ©1996 Curious? Music UK

The experience we had this year at Taylor will never happen again, but this time we have spent together has changed the way we will live the rest of our lives. We each carry a part of the experience with us. In this way, we will make history together. Oh, the places we will go. We will go until we reach heaven, and when we get there, will learn about each other in the presence of the One who knows us best.

Until then, may God fill us with His love, passion, and perseverance. Amen.

Layout: Jed Schlatter

Photos: Dr.Barcalow, Beth Bongard, Jessica Hochstetler, Elaine Iula, Loreen Muntzer

Aguilera, Gabriel 2, 13, 97, 111
Allen, Shawna 15, 86
Allen, Sondra 59, 89
Alleshouse, Teresa 90
Amstutz, Jeremy 58, 94
Amstutz, Leon 9, 15, 104
Anderson, Eric 99
Angell, Anna 87
Armstrong, Elizabeth 90
Arnett, Rachelle 57
Atsbha, Mekdes 88
Auer, Heather 6,13, 21, 71, 93

Bada, Jackie 104
Bailey, Jared 6, 30, 43
Baker, Marsha 26, 27
Baksha, Nicole 42, 56, 57, 61
Bales, Regina 46
Ball, Andrea 103
Bandy, Ashley 8, 11, 61, 85
Barcalow, Doug 7, 14
Barker, Karen 11,104, 111
Barrett, Estellita 59, 89
Barthold, Daniel 34, 35, 70, 76, 100
Barthold, Jerimiah 37, 99
Bartholme, Patricia 46
Bathgate, Jennifer 20, 21, 57, 70, 88, 89
Baxter, Dick 35,40, 47, 54, 64, 70, 104
Beange, Julia 91
Bearden, Brett 37, 46, 69, 71, 98
Beckner, Tom 104
Bedwell, Tui 26, 27, 104
Behrend, Megan 11
Bell, Cliffton 98
Benzinger, Timmy 6, 27, 98
Biberstein, David 10, 13, 104
Binkley, Tyler 7, 11, 14, 30, 35, 51, 59, 64, 65, 96, 100
Birkey, Arlan 104
Boggs, Evan 99
Boggs, Tommy 13, 101
Bond, Lorelle 92
Bongard, Beth 10, 14, 26, 27, 30, 31, 40, 42, 47, 86
Booth, Andrew 94
Boozell, Joshua 7, 14, 30, 56, 62, 70, 76
Bradford, Lindsey 91
Bradley, Dorothy 70, 91
Bridges, Terrance 6, 7, 14, 34, 35, 97, 111
Broecker, Katie 7, 24, 25, 42, 70, 89
Brosman, Aaron 45, 96, 97
Brum, Jessica 47, 59, 86
Buckholz, Timothy 14, 15, 37, 68,101
Burge, Shane 31, 76

Campbell, JeanAnn 46
Campbell, Mack 46, 111
Cantley, Jennifer 9, 34, 37, 60, 69, 85
Carie, Abigail 37, 85
Carie, Allison 25, 37, 68, 70, 93
Carlson, Daniel
Carlson, Kristin26, 27, 34, 63, 64, 76, 84, 102
Casserly, Karie 9, 71, 94
Cayot, Jenessa 94
Chapin, Dawn 36, 54, 59, 63, 70, 72
Chapman, Anthony 6, 45, 74, 75, 101
Choate, Kara 68, 70, 90
Clancy, Michael 9, 30, 31, 60, 64, 70, 76, 97
Clayton, Eileen 63, 90
Cole, Gregg 7,8, 10, 13, 54
Coleman, Rebekah 7, 14, 36, 57, 75, 89
Collins, Angela 94
Collins, Michael 11, 12, 14 ,50, 59, 94
Cook, Michael 104
Cooper, Gary 104
Cooper, Michelle 59, 63, 70, 84, 87
Craft, Amanda 7, 24, 25, 37, 71, 87
Craig, Tom 30, 31, 77
Craton, Elizabeth 15, 64, 90
Craw, Amy 9, 13, 102
Craw, Laura 11, 15, 24, 50, 58, 72, 73, 84
Creager, Tiffane 102
Creech, Danielle 36, 59, 71, 87
Crousore, Amanda 13
Cunningham, Sherry 14, 104
Current, Erik 30, 31, 99
Curtis, Jennifer 35, 88, 90
Cutting, Rachel 91

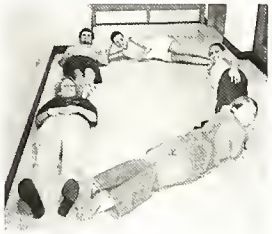

Davis, Andrew 70, 74
Davis, Drew 2, 13, 30, 31, 73, 74, 75, 96, 101, 104
DeFrantz, Waltrina 73
Despain, Freida 12, 90
Dewitt, Sarah 94
Dietiker, Rick 104
Dodge, Randall 38, 40, 42, 45, 70, 73, 76
Donaghy, Carolyn 104
Donaldson, Carlos 10, 59, 70, 74
Dunaway, Bethany 56
Dykehouse, Pam 104

Edgar, Jennifer 34, 36, 51, 63, 64, 89
Edwards, Chad 9, 44, 64, 68, 70, 72, 97
Elbel, Ginga 44, 91
Elder, John 46
Elder, Ruth 104
Ellington, Caleb 30, 74
Elwood, Janet 41, 58, 104
Emelander, Becky 21, 93
Enos, Alison 93
Eppard, Erica 93
Erickson, Jennifer
Etter, Lance 30, 37, 68, 70, 101
Etter, Stacia 102, 111

Fast, Natasha 7 ,13, 15, 87
Ferguson, Jon 10
Fiechter, Rick 47
Ford, James 6
Forsberg, Jaysen 10, 15, 99
Fortier, Richard 46, 47
Freeman, Isaac 8, 23, 38
Fritcha, Linda 104

Gale, Christina 34, 35, 37, 55, 71
Garner, Ronald 13
Garner, Tonya 104
Gerig, Laura 9
Gerig, Mary 105
Gerig, Wes 8, 105
Gilbert, Emily 36, 92
Gilliom, Benjamin 70
Girod, Bobbi 76
Girod, Brenda 94
Gonot, Leo 74, 105
Graves, Joshua 98
Green, Erin 21, 94
Greenamyer, Kelly 7, 14, 36, 55, 64, 102
Greer, Anthony 22, 23, 94
Gridley, April 68, 71, 91
Grondin, Jillian 8, 42, 59, 111
Gross, Matthew 15, 65, 71, 94
Gschwend, Krista 102
Guhl, Jennifer 89
Gunder, Karen 47, 71

Hall, Brandon 7, 14 , 34, 35, 61, 63, 72, 97, 100
Hamilton, Bud 23, 71, 105
Hamlin, Nathaniel 15, 30, 31
Hamm, Don 105
Harbaugh, Adam 71
Harding, Beverly 105
Hardman, Aaron 100
Harper, Brianna 20, 21, 25, 50, 73, 84, 85
Harris, Phyllis 105
Harris, Richard 94, 110
Hart, James 7, 14, 30, 31, 59, 62, 68, 69, 70, 100
Hartman, Susan 89

Hasbrouck, Megan 55
Hatfield, Kezia 90
Haupert, Sarah 24, 50, 65, 84
Hayden, Nicholas 13, 65, 100
Haywood, Kathie 34, 51, 88, 105
Haywood, Scott 51, 97
Heathco, Chad 35, 68, 70, 97
Hebert, Jennifer 56
Henriksen, Nathan 2, 58, 96
Hernandez, Debra 94
Herrell, Tauna 11, 14, 35, 42, 47, 60, 70, 87, 111
Hetrick, Lisa 87
Hickman, Megan 34
Hicks, Claire 105
Hoch, Andrew 23, 94
Hochstetler, Jessica 9, 30, 31, 42, 47, 61, 87
Holden, Daniel 43, 0, 56, 64, 101
Hoover, Darin 99
Hosier, Erin 89
Howley, Aaron 9, 76, 95
Huynh, Jane 103

Iula, Elaine 7, 10, 42, 84, 86

Jackett, Joshua 9, 11, 30, 101
Jackson, Trenda 92
Jacobs, Angela 24
Janovyak, Jane 105
Jared, John 14, 36, 55, 73, 99
Jessup, Patrick 22, 23, 68, 101
Johnson, Ken 105
Johnson, Mark 11
Johnson, Natalie 6, 11
Johnston, Paul 45, 105
Jones, Bridget 13, 15, 34, 92
Jones, Matthew 11, 12, 70, 75, 95, 111
Jones, Verleaish 14, 76, 110
Jordan, Pam 6 ,12, 105
Joseph, Douglas 7, 11, 70
Jurgens, Tracy 72, 103

Kaake, Chrissie 59, 84, 87
Kabira, Joshua 30
Keim, Joshua 71
Kelley, Chad 22
Keller, Michael 13, 26, 27, 36, 59, 100
Kellogg, Paul 30, 58, 61
Kellogg, Sarah 8, 85
Kendrick, Stephen 30
King, Abbey 36, 93
King, Ashley 10, 31, 34, 68, 77
Kinney, Rachel 37, 90
Kittner, Jill 14, 34, 36, 43, 64, 72, 76, 88, 90
Kline, Jodi 26, 27, 92
Klopfenstein, Maura 87
Kneubuhler, LuAnn 95
Knoche, Susan 9, 85
Koelling, Josephine 55, 75, 102
Kola, Dhurata 71
Koselke, Sandra 71, 88, 90
Krabach, Gregory 12, 99
Kraner, Jennifer 46
Kruis, Aleya 92
Kuhns, Christina 37, 59
Kuhrt, Brian 59, 61, 68, 69, 101

LaMar, Andrew 6, 99
Lamb, Tabatha 70, 92
Leahy, Bethaney 9, 36, 59, 86
Lee, Joshua 2, 14, 31, 72, 74, 75, 77, 111
Lee, Twyla 105
Lehman, Elizabeth 36, 68, 69, 70, 91
Lehman, Joshua 13, 44, 70, 101
Lemberg, Nicole 8, 57, 63, 91
Lipsey, LaToya 6, 11
Ludwig, Katherine 11
Lugar, Tammy 47, 105
Lundeen, Ellen 6, 14, 26, 27, 31, 43, 92, 93

MacPhee, Heather 70, 89
Mack, Sunshine 7, 8, 11, 12, 15, 59, 73, 87, 111
Mackey, Linda 47
Maina, Jean 14
Malone, Earlene
Manaugh, Adrianna 14, 34, 59, 70, 102
Manmektot, Yewubdar
Manon, Elizabeth 37, 69, 70, 90
Marancik, Abby
Marquardt, Deb 105
Marquardt, Jonathan 59, 61
Martin, Nathanael 30, 45, 101
Mason, Jessica 21
Matetic, Andrea 92
Mayer, Grant 11, 95
Mays, Andrew 11, 22, 31, 59, 72, 73, 74, 97
McCaffrey, Maelisa 59, 71, 103
McCain, Titus
McCalment, Abigail 91
McCoach, Caleb 30, 31, 56, 98
McCollum, Brandon 27, 59
McCord, Nicholas 100
McCormick, Christopher
McDonald, Brenda 7, 14, 20, 21, 37, 71
McDonald, Kristin 91
McFarland, Sheila 105
McMullen, Josh 74, 105
Meekin, Benjamin 8, 35
Mendenhal, Brant 35, 55, 62, 68, 76, 98
Menges, Barry 100
Merkle, Sharon 105
Metter, Walter 56
Miedema, Melissa 87
Miller, David 74, 75, 68, 70
Miller, Emily 6, 36, 70, 92
Miller, Nadine 47, 95
Miller, Nicholas 6
Miller, Stacy 36, 61, 65
Mitchell, Jacqueline 25, 37, 93
Mitchell, Kimberly
Mittank, Elizabeth 58, 90
Mix, Erin 14, 57, 103
Montalvo, Claudia 95
Morad, Stephanie 87
Morgan, John
Morse, Deborah 95
Mortensen, Michael 44, 70, 106
Morton, Angie 106
Motley, Matthew
Murnane, Marc 7, 11, 14, 23, 30, 31, 43, 56, 101
Mutzer, Laureen 8, 35, 70, 88, 90

Neilson, Heather 11, 35, 36, 55, 85
Neilson, Jenny 3, 26, 27, 31, 37, 43
Neuenschwander, Ron 106
Nnassanga, Esther 8, 34, 64, 65, 68, 103
Nuffer, Carl 23, 95
Nuss, Jerioth 8, 13, 35, 37, 64, 69, 88, 90

115

Academics

Athletics

Life

People

Index

Olson, Steve 106
Omerso, Brian 70, 98
Oprisko, George 35, 68, 84, 97
Orlikowski, Chad 71
Osborn, Hannah 5, 35, 88, 93
Osborn, Rachel 35, 51, 79, 87
Ott, Andrew 95
Owen, Brandon 37, 68, 98
Owen, Crysatl 90
Owens, Jessica 15, 69, 70, 88

Partlow, Tricia 11, 34, 35, 60, 69, 85
Patterson, Nate 76, 95, 111
Payne, Linde 7, 13, 14, 35, 62, 69, 70, 84, 86, 106
Peppas, Khristina 20, 21, 25, 35, 77, 88
Perry, Andrea 14, 34, 35, 102
Peyton, Emily 58, 90
Phiullips, Janelle 76
Phillips, LaJuan 10, 15, 100
Pierson, Peter 70
Pinnick, Faith 11, 14, 15, 56, 62, 103
Platte, Jay 65, 106
Poole, Benjamin 36, 98
Potter, Elizabeth 6, 60, 69, 85
Prather, Randy 97
Pratt, Bruce 12, 106
Probst, Jill 9, 14, 34, 35, 47, 59, 76, 90, 110
Puff, Sarah 88
Purdy, Rachel 63, 71, 93
Pyle, Tyler 30, 65, 98

Raber, John 43, 68, 77, 98
Ramsey, Stephanie 34, 72, 85
Rekenberger, Dawn 106
Renkenberger, Dawn
Richardson, Miriam 36, 65, 90
Ricks, Josh 59, 98
Ridenour, Deborah 63, 84, 87
Rine, Trisha 77
Ringenberg, Roger 8, 45, 71, 106
Ritter, Jennifer 70, 71, 91
Robbins, Ginger 37, 59, 90
Roberts, Jaime 7, 14, 59, 62, 70, 71, 72, 73, 111
Robinson, Matthew 9, 27, 98
Rogers, Nicole 8, 11, 86
Romprey, Dean 8, 71, 74
Rose, David 9
Rose, Miriam 106
Rottmeyer, Larry 6, 10, 13
Rouch, Amy 11, 59, 103
Ruch, Heather 102
Russell, Jessica 7, 11, 13, 45, 59, 60, 64
Ryan, Stefanie 37, 59, 71, 87

Saddington, Agnes 106
Saddington, James 74, 106, 111
Sanchez, Jose 2, 10, 19, 30, 97
Sandolfini, Colleen 106
Schlatter, Jedediah 30, 31, 50, 72, 96, 98
Schultz, Kristin 31, 37, 57, 60, 93
Schutt, John 8, 11, 12, 14, 106
Schwartz, Marvin 10, 13
Scott, Allyson 7, 69
Sellgren, Sarah 91
Sensenig, David 57, 101
Sewell, Angela 42, 56, 57
Shaw, Deb 106
Shearer, Rebecca 106
Simmons, Caroline 106
Simmons, Jerry 106
Sloan, Ron 106
Smith, Angela 35
Smith, Gladys 41
Smith, Joshua 30, 101
Smith, Michael 35, 37, 68, 70, 76
Smith, Rebecca 91
Smith, Samantha 13, 91
Smith, Steven 2, 30, 31, 35, 44, 45, 57, 65, 70, 96, 97
Smoker, Gretchen 7, 12, 106
Smuts, Sean 8, 44, 65, 71, 96, 97
Sneary, Tina 95
Snider, Joe 106
Solak, Nicolette 90
Spencer, Ann 35, 36, 70, 88, 92
Sprinkle, Bethany 14, 31, 39, 59, 70, 84, 86
Sprinkle, Christy 39
Sprinkle, Penny 39, 107
St. Peters, Heather 12, 13
Starkey, Michael 46, 47
Steffen, Sam 46
Steiner, Thomas 9
Steup, Sarah 107
Stinebuck, Randy 46, 47
Stipp, Lindsay 20, 21, 88
Stout, Dawn 45, 107
Stratton, Erica 56, 69, 92
Strubhar, Tonya 107
Struck, Stephanie 6, 7, 35, 40, 47, 59, 65, 72, 73, 84, 86
Stucky, Aaron 23, 39, 96
Stucky, Adam 30, 31, 39
Stucky, David 22, 23, 31, 39, 96, 97
Stutzman, Joy 34, 64, 76, 102
Swerens, Jon 9, 15, 107

Tabor, Kimberly 56, 92
Tapp, Marvin 107
Tarter, Amanda 59, 84, 87
Taylor, Chad 70
Taylor, Tiffin 59, 91
Thebarge, Robert 19, 59, 62, 98
Thomas, John 6, 10, 11, 30, 31, 43
Thomas, Richard 14
Thompson, Christopher 18, 50, 51, 58, 59
Tiberi, Troy 34, 35, 36, 37, 44, 45, 51, 74, 107
Tobens, Laura 107
Tobo, Cindy 31, 39, 93
Tobo, Helen 11, 39, 69
Toor, Jerry 107
Troester, Mindy 41, 58, 107
Tucker, Katherine 35, 68, 79, 102
Turner, Adam 68, 69, 73, 97

Wagner, John 107
Walcott, Thomas 7, 14, 30, 57, 60, 63, 100, 111
Weideman, Bethany 2, 7, 70
Werntz, Karen 46
Westlake, Stephanie 20, 47, 87
Whan, Natalie 95
White, Lisa 14
White, Quinn 107
Williams, Amy 71, 91
Williams, Erica 102
Wilson, Amanda 14, 84, 86, 111
Wilson, Arthur 15, 95
Wilton, Marci 8, 102
Wood, Megan 7
Woolever, Jennifer 107
Worline, James 30, 100
Wright, Cicely 24, 91
Wright, Julia 86
Wulpi, Joshua 56, 70, 71, 97
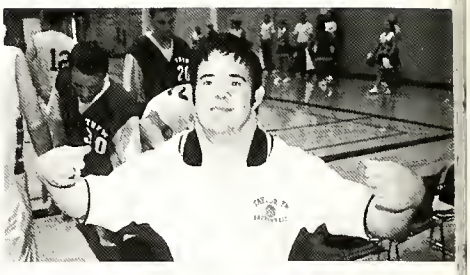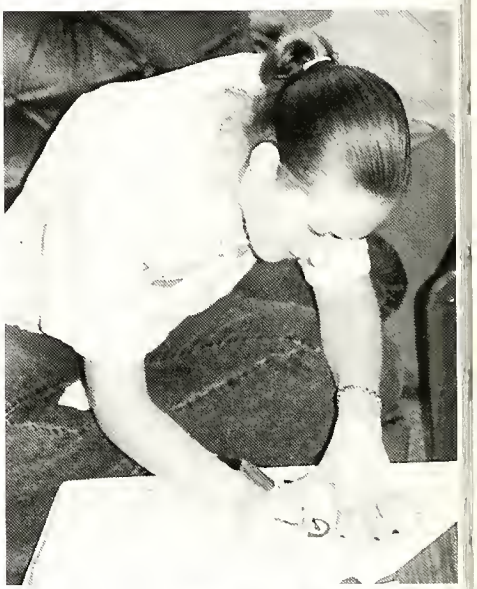
Yardley, Trevor
Yates, Jeffrey 63, 95, 101
Yohannes, Eden 88, 89
Yost, Daryl 47,107
Young, Heidi 87